

Gravel Project for Abra River in Philippines

1. Location:

The project site is located by the Abra River in the Province of Ilocos Sur at the northwestern portion of Luzon Island in Philippine. Abra River's total length is 178 kilometer, which flows from northeast to west into South China Sea. The project site covers 12.5 miles of the downstream from the point it meets the Sea. The site is about 391 kilometers by bus from Metro Manila. Google Earth's APN : 17 30'54N, 120 24'10E

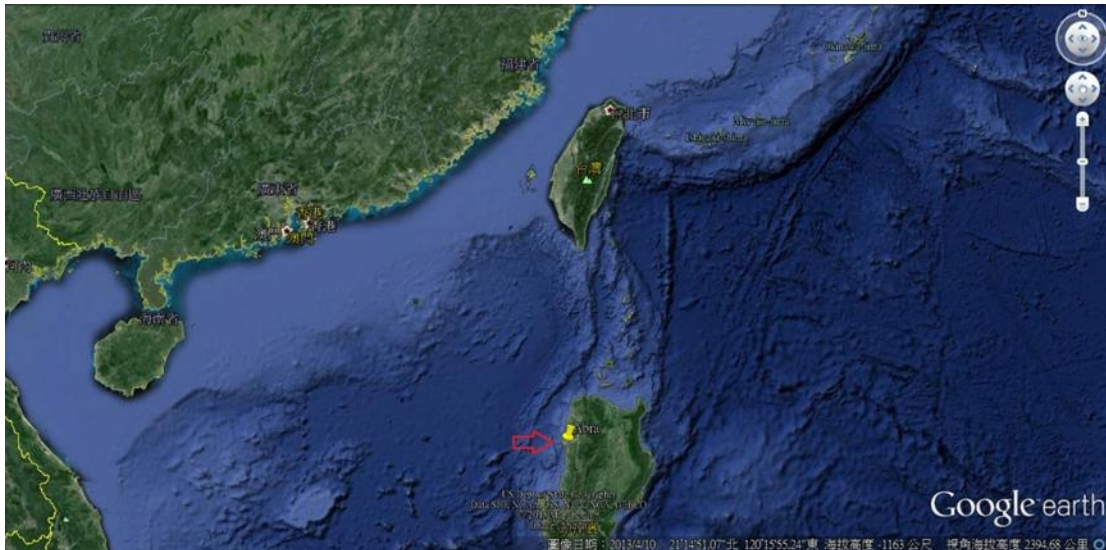

2. Types of Gravel:

In compliance with the local government's requirements, gravel are pumped from the bottom of the river by means of dredging, and separated into iron ore, white sand, and pebbles. There are

approximately 4 million tons of pebbles and 15-20 million tons of reclamation sand per year. Our reclamation sand contains minimum amount of mud compared to those from direct extraction. Since the reclamation sand is placed on the shore after pumped out from the river for water to be dissipated, which is more favorable to customers. To meet our customers' needs, we can break pebbles into desirable sizes per customers' request.

3. Present Status:

- A. 12 dredging boats and barges of various types are in operation .
- B. All valid Mining, Environmental and Exporting permit are available.
- C. Safety reports of the gravel components are attached

4. Stable Production:

Initial capacity of production: After eliminating rock and metallic sand from the daily extracted quantity(appr. 20,000 tons), production quantity as follows:

Reclamation sand, mainly used for land reclamation, is 12,600 tons per day;
Pebbles, used as building material, is 6,000 tons per day (can be broken into desirable sizes per customers' request)

Capacity of production after 3 months: An extra production line will be commenced after 3 months and the daily extracted quantity will be increased to 50,000 tons, production quantity will be increased as follows:

Reclamation sand, mainly used for land reclamation, is 31,500 tons per day;
Pebbles, used as building material, is 15,000 tons per day(can be broken into desirable sizes per customers' request) . For transportation, 50,000 tons freighter is recommended. We can provide freighter upon request.

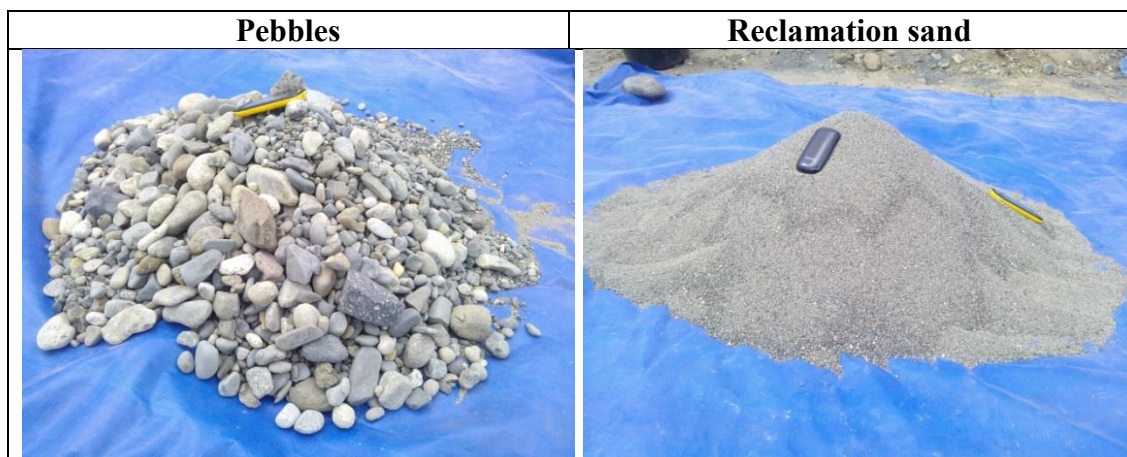

Dredging Boat, Dorms & Quarry

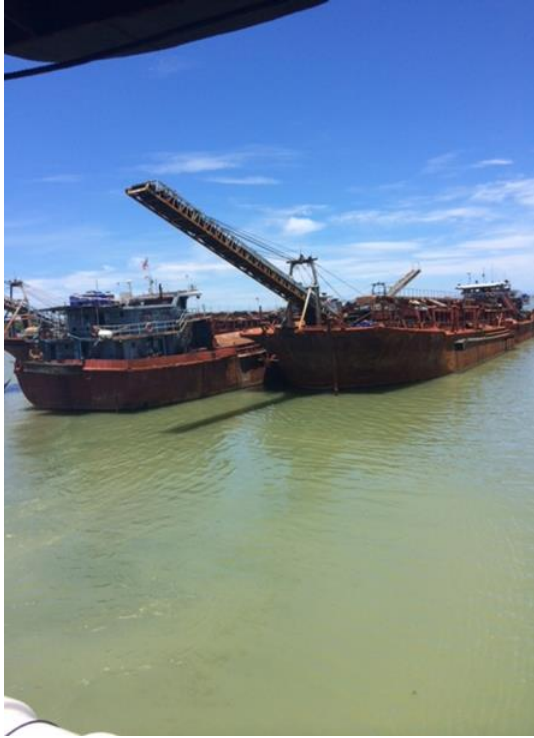





Material Engineering Laboratory-Douliou



Test Report



REPORT NO : DB-13-02543Y
C-13-07522
PAGE OF : 1 OF 2
REPORT DATE : OCT. 8, 2013

Applicant : Keen Peak Technology Corp.
Sample Name : Sand
Sample Submitted By : Keen Peak Technology Corp.
Date of Sample Received : Spe. 30, 2013
Date of Testing : Spe. 30, 2013~Oct. 8, 2013
Testing Method : CNS 486(2001)
Remark : The information mentioned in the above section is provided by Client
(Exclude Date of Sample Received and Date of Testing)

TEST RESULTS :

Sieves Size	Retained percentage	Total Percentage	Passing Percentage
	(%)	(%)	(%)
9.5mm(3/8 in)	0	0	100
4.75mm (No.4)	0	0	100
2.36mm (No.8)	0	0	100
1.18mm (No.16)	0	0	100
600µm (No.30)	0	0	100
300µm (No.50)	82	82	18
150µm (No.100)	18	100	0
75µm (No.200)	0	100	0
F. M. (fineness modulus):		1.82	

-----1-----

The required specification(s) offered in this test report is/are for reference Only. The conformity judgment is at the Applicant's final verdict.

Vincent Hsieh
Signed for and on behalf of
SGS Taiwan Ltd.

Unless otherwise stated the results shown in this test report refer only to the sample(s) tested. This test report cannot be reproduced, except in full, without prior written permission of the Company. 除非另有說明，此報告結果僅對測試之樣品負責。本報告未經本公司書面許可，不可部份複製。

This document is issued by the Company subject to its General Conditions of Service printed overleaf, available on request or accessible at www.sgs.com/terms_and_conditions.htm and, for electronic format documents, subject to Terms and Conditions for Electronic Documents at www.sgs.com/en/Terms-and-Conditions/Terms-e-Document. Attention is drawn to the limitation of liability, indemnification and jurisdiction issues defined therein. Any holder of this document is advised that information contained hereon reflects the Company's findings at the time of its intervention only and within the limits of Client's instructions, if any. The Company's sole responsibility is to its Client and this document does not exonerate parties to a transaction from exercising all their rights and obligations under the transaction documents. This document cannot be reproduced except in full, without prior written approval of the Company. Any unauthorized alteration, forgery or falsification of the content or appearance of this document is unlawful and offenders may be prosecuted to the fullest extent of the law.

TWA8012714

SGS Taiwan Ltd. | No.700, Sec. 3, Yunlin Rd., Douan Township, Yunlin County 630, Taiwan / 雲林縣斗南鎮雲林路3段700號
台灣檢驗科技股份有限公司 | t (886-5) 595-2300 f (886-5) 595-2336 www.sgs.tw

Member of SGS Group

7003



Material Engineering Laboratory-Douliou



Test Report



REPORT NO : DB-13-02543Y
 C-13-07522
 PAGE OF : 2 OF 2
 REPORT DATE : OCT. 8, 2013

TEST RESULTS :

TEST ITEM	TEST METHOD	TEST RESULTS
Materials Finer Than 75 μ m (NO. 200) Sieve (%)	CNS 491(2001) Procedure A	0.1

-----o0o-----

The required specification(s) offered in this test report is/are for reference Only. The conformity judgment is at the Applicant's final verdict.

Signed for and on behalf of
 SGS Taiwan Ltd.

Unless otherwise stated the results shown in this test report refer only to the sample(s) tested. This test report cannot be reproduced, except in full, without prior written permission of the Company. 除非另有說明，此報告結果僅對測試之樣品負責。本報告未經本公司書面許可，不可部份複製。

This document is issued by the Company subject to its General Conditions of Service printed overleaf, available on request or accessible at www.sgs.com/terms_and_conditions.htm and, for electronic format documents, subject to Terms and Conditions for Electronic Documents at www.sgs.com/en/Terms-and-Conditions/Terms-e-Document. Attention is drawn to the limitation of liability, indemnification and jurisdiction issues defined therein. Any holder of this document is advised that information contained hereon reflects the Company's findings at the time of its intervention only and within the limits of Client's instructions, if any. The Company's sole responsibility is to its Client and this document does not exonerate parties to a transaction from exercising all their rights and obligations under the transaction documents. This document cannot be reproduced except in full, without prior written approval of the Company. Any unauthorized alteration, forgery or falsification of the content or appearance of this document is unlawful and offenders may be prosecuted to the fullest extent of the law.

TWA8012715

SGS Taiwan Ltd. | No.700, Sec. 3, Yunlin Rd., Dounan Township, Yunlin County 630, Taiwan / 雲林縣斗南鎮雲林路3段700號
 台灣檢驗科技股份有限公司 | t (886-5) 595-2300 f (886-5) 595-2336 www.sgs.tw

Member of SGS Group

7003

**Environmental Technology Research Center
YUAN ZE UNIVERSITY
Analysis Report**

Client:	KEEN PEAK TECHNOLOGY CORP.	Client Number:	NS102310
Address:	No. 113, Jian Xing Road, Bao Zhuang Village, Dou Liu City, Yunlin County, Taiwan, R.O.C.	Sampling Date:	10/09/2013
Plant :	KEEN PEAK TECHNOLOGY CORP.	Sample Received:	10/11/2013
Industrial Type :	---	Report Date:	10/30/2013
Sampling Site:	KEEN PEAK TECHNOLOGY CORP.	Report Number:	NS102310-1
Sampling Organization:	KEEN PEAK TECHNOLOGY CORP.	Contact:	Hsiu Yun Chen

Sample Report Number		N1021011D		Analytical Method	Remarks
Sample Name(Number)		Soil			
Analyzed Item	Unit	Analytical Value			
Si	%	36.6		NIEA M353.01C/ NIEA M104.01C	
As	mg/kg	2.60		NIEA M353.01C/ NIEA R318.12C	
Se	mg/kg	ND		NIEA M353.01C/ NIEA R300.10C	MDL =0.0029
Hg	mg/kg	0.007		NIEA M317.03B	
Ca	mg/kg	2470		NIEA M353.01C/ NIEA M111.01C	
Mg	mg/kg	6660		NIEA M353.01C/ NIEA M111.01C	
Na	mg/kg	1230		NIEA M353.01C/ NIEA M111.01C	
K	mg/kg	344		NIEA M353.01C/ NIEA M111.01C	
Cu	mg/kg	32.8		NIEA R305.21C	
Ni	mg/kg	8.66		NIEA R304.21C	
Fe	mg/kg	17400		NIEA M353.01C/ NIEA M111.01C	
Mn	mg/kg	402		NIEA M353.01C/ NIEA M111.01C	
Cr	mg/kg	5.71		NIEA R303.21C	

Notes:

1. Measuring results below the method detection limit (MDL) are represented as "ND" with the limit value;
2. This report is responsible to the sampling sample only. No part of this report may be reproduced without written permission, and for advertising;
3. The symbol "*" marked before the data represents that the measurement is between 3.3* MDL (for reference only);
4. This sample report contains two pages.

Affiliation: Yuan Ze University

Verification

Report Referee

Chao-Yen Wang



**Environmental Technology Research Center
YUAN ZE UNIVERSITY
Analysis Report**

Client:	KEEN PEAK TECHNOLOGY CORP.	Client Number:	NS102310
Address:	No. 113, Jian Xing Road, Bao Zhuang Village, Dou Liu City, Yunlin County, Taiwan, R.O.C.	Sampling Date:	10/09/2013
Plant :	KEEN PEAK TECHNOLOGY CORP.	Sample Received:	10/11/2013
Industrial Type :	---	Report Date:	10/30/2013
Sampling Site:	KEEN PEAK TECHNOLOGY CORP.	Report Number:	NS102310-1
Sampling Organization:	KEEN PEAK TECHNOLOGY CORP.	Contact:	Hsiu Yun Chen

Sample Report Number		N1021011D		Analytical Method	Remarks
Sample Name(Number)		Soil			
Analyzed Item	Unit	Analytical Value			
Pb	mg/kg	7.98		NIEA R319.21C	
Zn	mg/kg	36.2		NIEA R307.21C	
Li	mg/kg	5.93		NIEA M353.01C/ NIEA M104.01C	
Ba	mg/kg	8.61		NIEA M353.01C/ NIEA M104.01C	
Co	mg/kg	5.55		NIEA M353.01C/ NIEA M104.01C	
Al	mg/kg	18800		NIEA M353.01C/ NIEA M104.01C	
Ga	mg/kg	64.0		NIEA M353.01C/ NIEA M104.01C	
Be	mg/kg	0.25		NIEA M353.01C/ NIEA M104.01C	
Ti	mg/kg	645		NIEA M353.01C/ NIEA M104.01C	
Sr	mg/kg	69.1		NIEA M353.01C/ NIEA M104.01C	
[THE END]					

Notes:

1. Measuring results below the method detection limit (MDL) are represented as "ND" with the limit value;
2. This report is responsible to the sampling sample only. No part of this report may be reproduced without written permission, and for advertising;
3. The symbol "*" marked before the data represents that the measurement is between 3.3* MDL (for reference only);
4. This sample report contains two pages.

Affiliation: Yuan Ze University

Verification

Report Referee

Chao-Yen Wang

